3251 TIF

Street: PINE CONE DRIVE

X-Street: FOREST DALE DR.

OFFICIAL USE ONLY

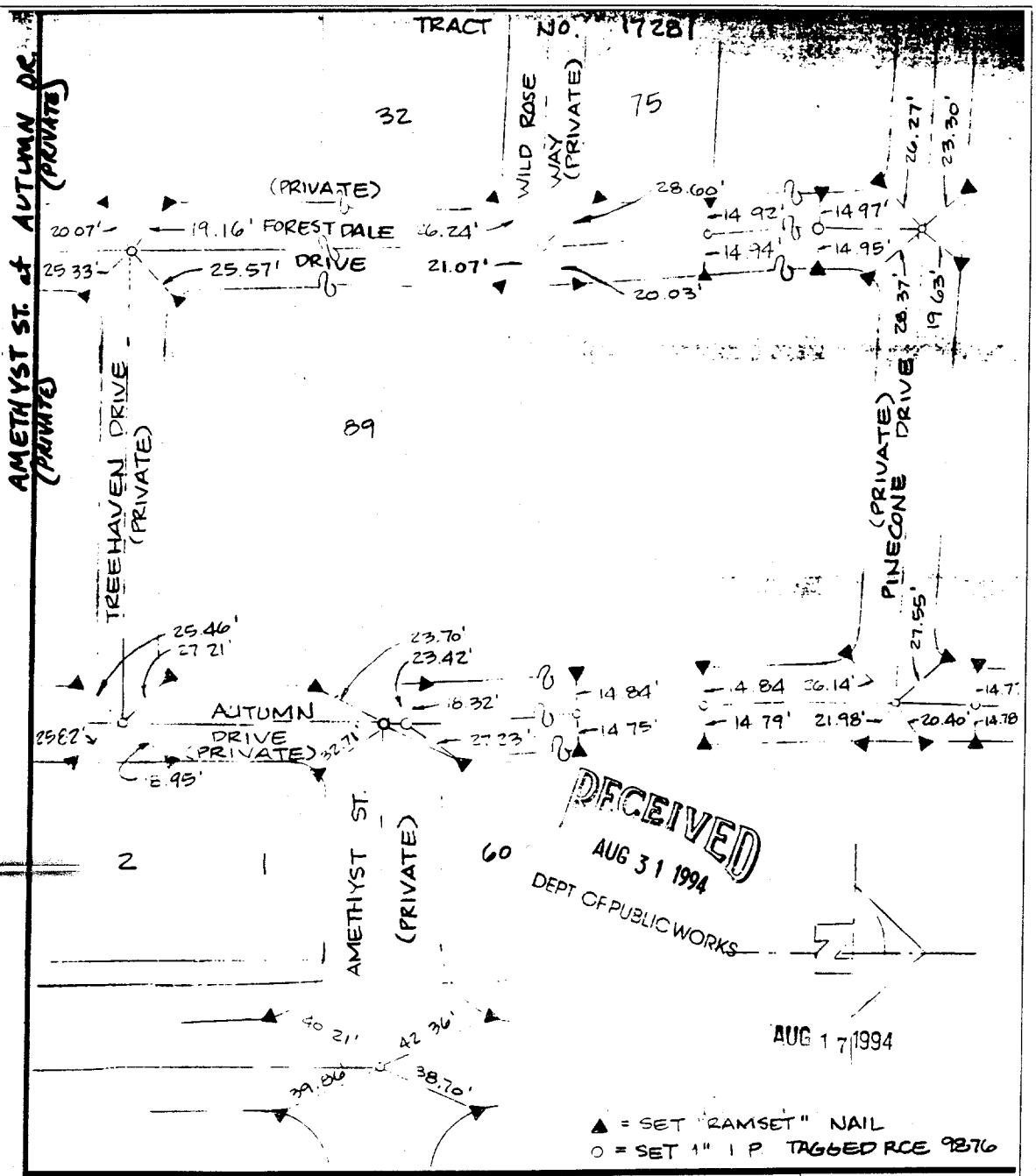

RECEIVED
AUG 31 1994
DEPT OF PUBLIC WORKS

AUG 17 1994

SCALE: 1" = 50'	OFFICIAL TIE PLAT CITY OF RIVERSIDE	SHEET 2
DATE: AUG 1994		
DR. BY: DRZ	ALBERT A. WEBB ASSOCIATES CIVIL ENGINEERS	OF 3 SHEETS
W.O.: 92-38		
F.B.: 1049/159-170	RIVERSIDE CALIFORNIA	FILE NO.: 92-38

X FD. Ramset Nail on T/C
■ FD. "C" Nail on T/C
● FD. LD. & TK. on T/C
○ Set LD. & TK. on T/C

Scale:	**OFFICIAL TIE PLAT** **CITY OF RIVERSIDE**	
Date:		
Drawn by:	*These ties are for the purpose of perpetuating the found monumentation. No claim is made as to the relationship of the points or lines shown hereon to true boundary locations.*	
W.O.:		Sheet 1 of 1
F.B.:		File No.: