4060.TIF

Street: HAWARDEN DR.

X-Street: DE GRAZIA RD. & ROCKWELL RD.

OFFICIAL USE ONLY

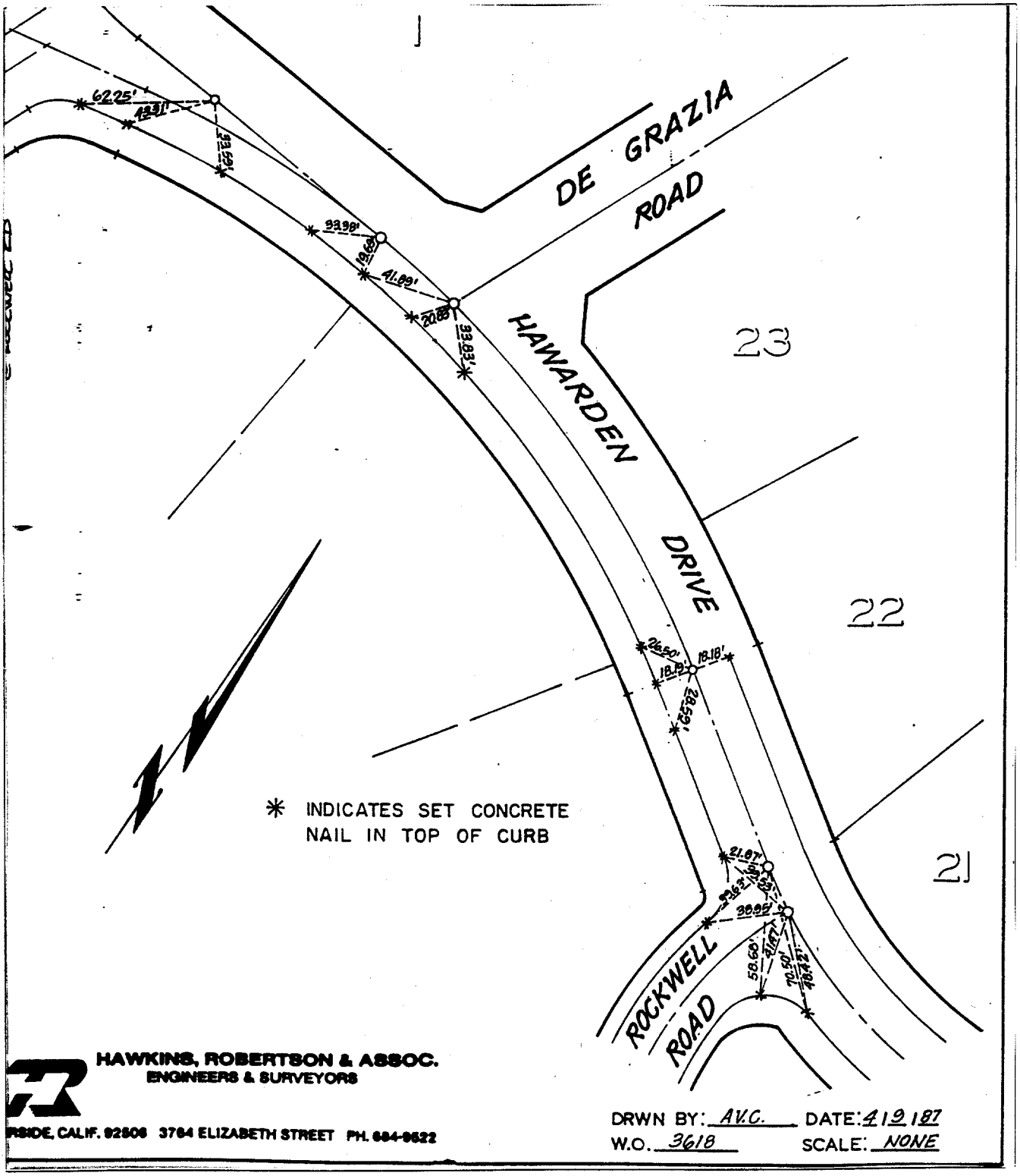

HAWKINS, ROBERTSON & ASSOC.
ENGINEERS & SURVEYORS

RSIDE, CALIF. 92506 3784 ELIZABETH STREET PH. 684-9622

DRWN BY: A.V.C. DATE: 4.9.87
W.O. 3618 SCALE: NONE

× FD. Ramset Nail on T/C
■ FD. "C" Nail on T/C
● FD. LD. & TK. on T/C
○ Set LD. & TK. on T/C

Scale: NONE	**OFFICIAL TIE PLAT**	TRACT NO. 10005-1
Date:	**CITY OF RIVERSIDE**	
Drawn by:	*These ties are for the purpose of perpetuating the found monumentation. No claim is made as to the relationship of the points or lines shown hereon to true boundary locations.*	
W.O.: 3618		Sheet 1 of 1
F.B.:		File No.: