5477. T/F

Street: LINDEN ST.

X-Street: MT. VERNON AVE.

OFFICIAL USE ONLY

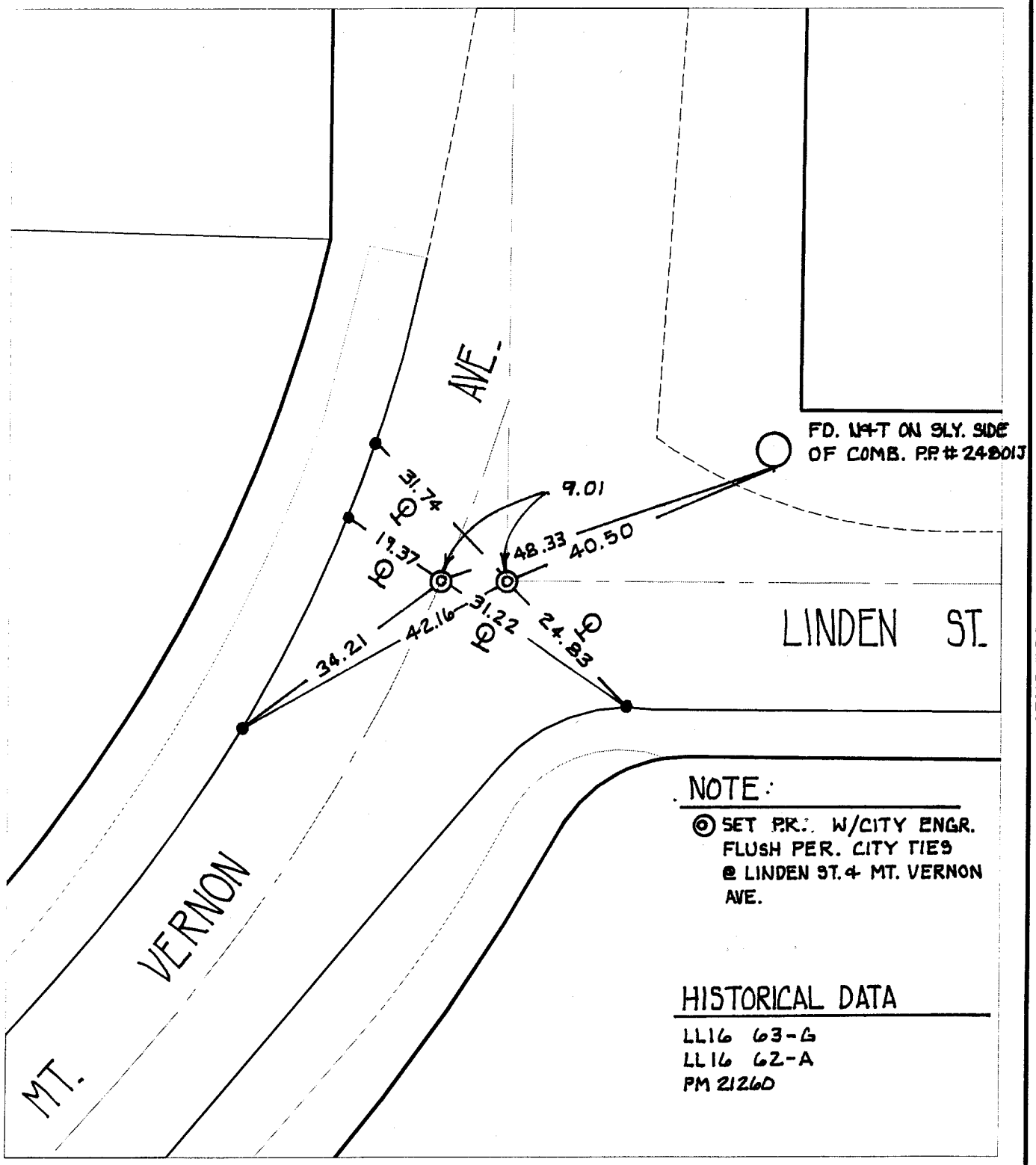

× FD. Ramset Nail on T/C
■ FD. "C" Nail on T/C
● FD. LD. & TK. on T/C
○ Set LD. & TK. on T/C

Scale: 1" = 20'	**OFFICIAL TIE PLAT**	N W E S
Date: 11/19/99	**CITY OF RIVERSIDE**	
Drawn by: survey	*These ties are for the purpose of perpetuating the found monumentation. No claim is made as to the relationship of the points or lines shown hereon to true boundary locations.*	
W.O.:		Sheet 1 of 1
F.B.:		File No.: