S719.TIF

TIES FOR TRACT 21767-1
MAP BOOK 177 PAGES 65-69

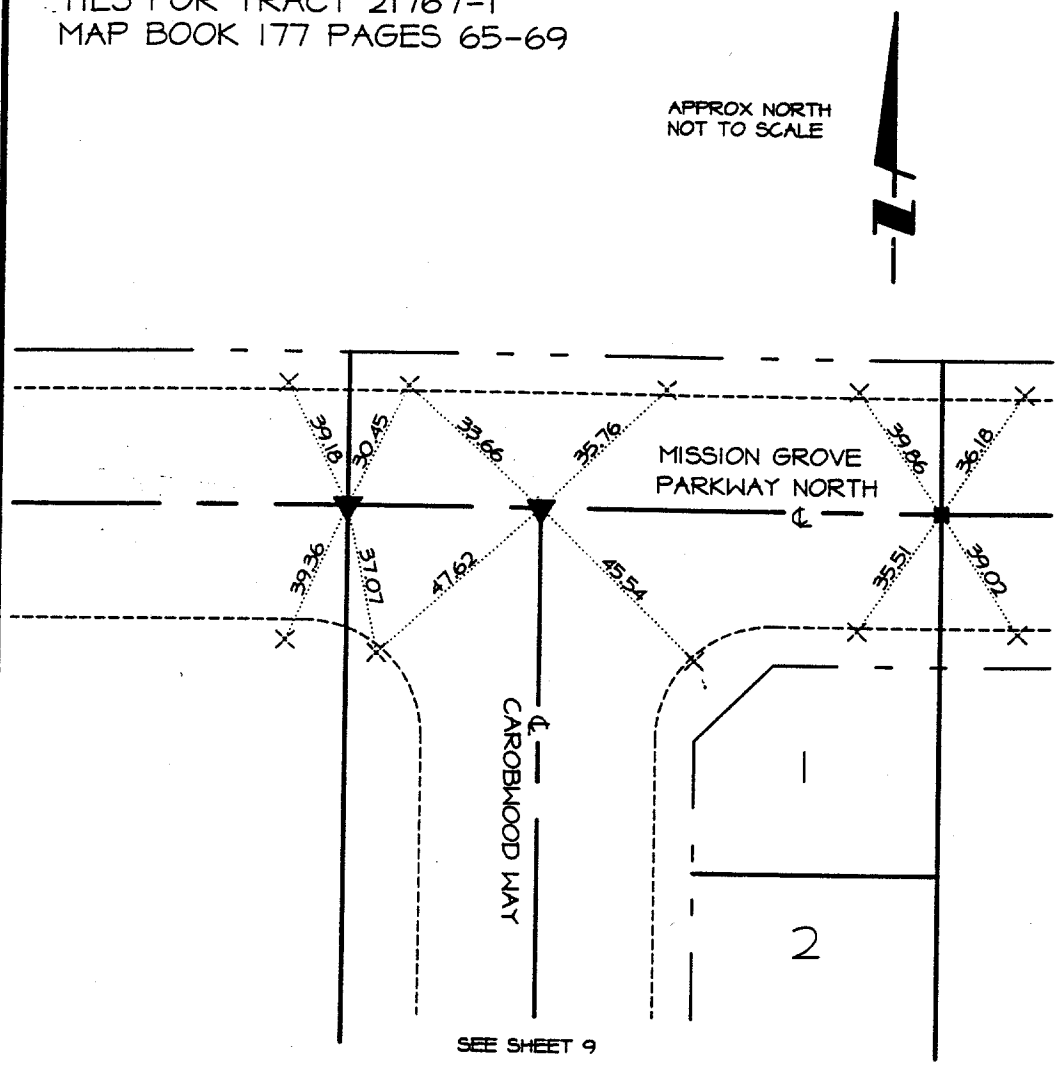

SEE SHEET 9

LEGEND:

▲ 1" I.P. TAGGED "L.S. 4131"

■ LEAD, TACK & TAG "L.S. 4131"

× ALL TIE POINTS ARE LEAD AND TACK SET IN TOP OF CURB, UNLESS OTHERWISE NOTED

---------- CURB LINE

..... TIE LINE

STREET MISSION GROVE PKWY NORTH X-STREET CAROBWOOD WAY

OFFICE USE ONLY

Street: MISSION GROVE PKWY NORTH X-Street: CAROBWOOD WAY

OFFICIAL USE ONLY

SCALE: NONE	OFFICIAL TIE PLAT CITY OF RIVERSIDE	SHEET 10
DATE: 4-11-95	PREPARED BY: FUSCOE ENGINEERING, 16795 Von Karman, Suite 100, Irvine, California 92714, Phone (714) 474-1960	OF 10 SHEETS
DR. BY: T.Propst		FILE NO.:
W.O.: 218.0102.01		
F.B.:		

× FD. Ramset Nail on T/C

■ FD. "C" Nail on T/C

● FD. LD. & TK. on T/C

○ Set LD. & TK. on T/C

Scale:	**OFFICIAL TIE PLAT** **CITY OF RIVERSIDE**	
Date:		
Drawn by:	*These ties are for the purpose of perpetuating the found monumentation. No claim is made as to the relationship of the points or lines shown hereon to true boundary locations.*	
W.O.:		Sheet 10 of 10
F.B.:		File No.: