TRANSIT & SWING TIES

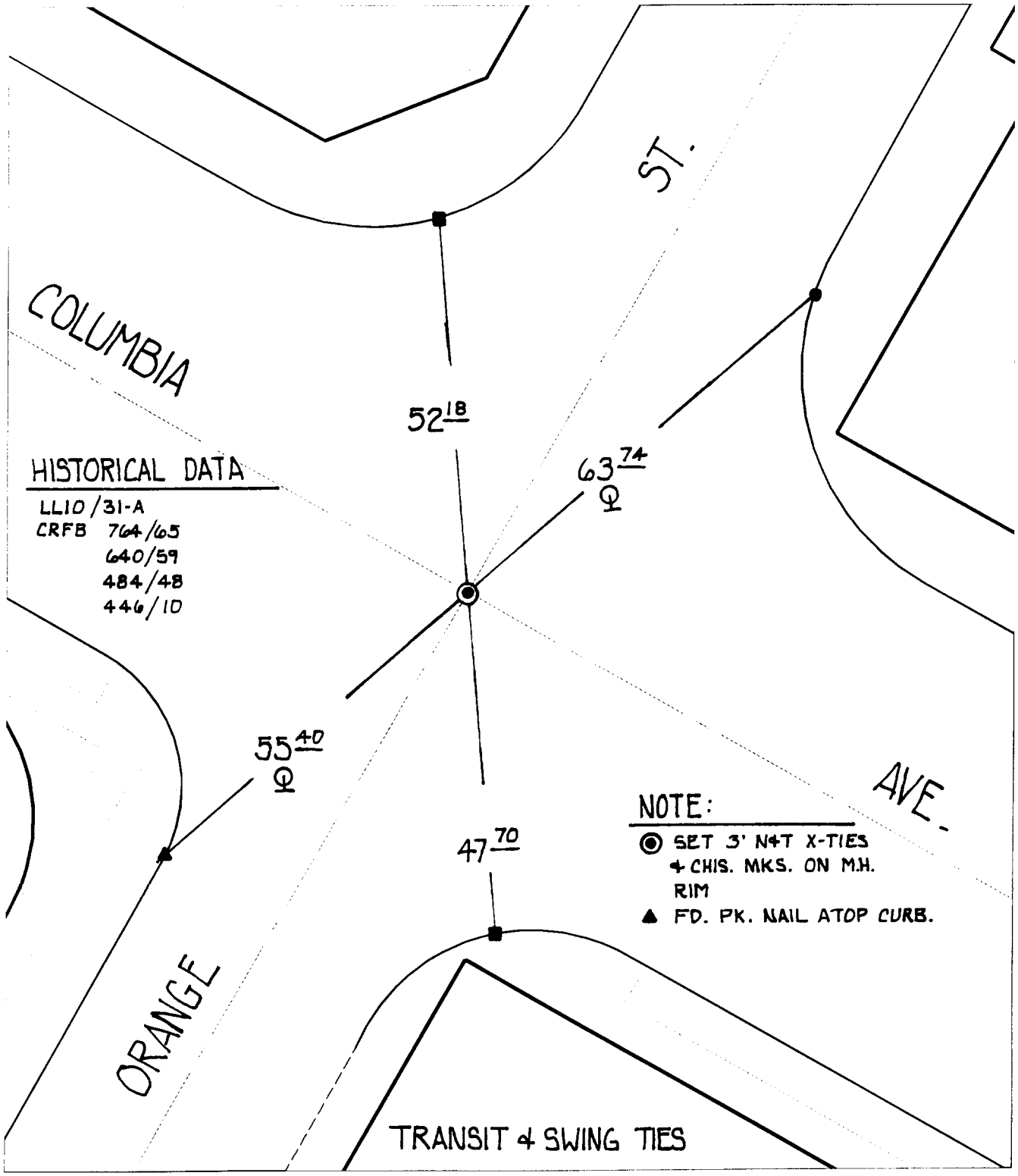

Street: ORANGE ST.

X-Street: COLUMBIA AVE.

OFFICIAL USE ONLY

6245. TIF

#3

× FD. Ramset Nail on T/C
■ FD. "C" Nail on T/C
● FD. LD. & TK. on T/C
○ Set LD. & TK. on T/C

Scale: 1" = 20'	**OFFICIAL TIE PLAT** **CITY OF RIVERSIDE**	N W E S
Date: 11/24/99		
Drawn by: L. Harris	*These ties are for the purpose of perpetuating the found monumentation. No claim is made as to the relationship of the points or lines shown hereon to true boundary locations.*	Sheet 11 of 11
W.O.:		File No.:
F.B.:		