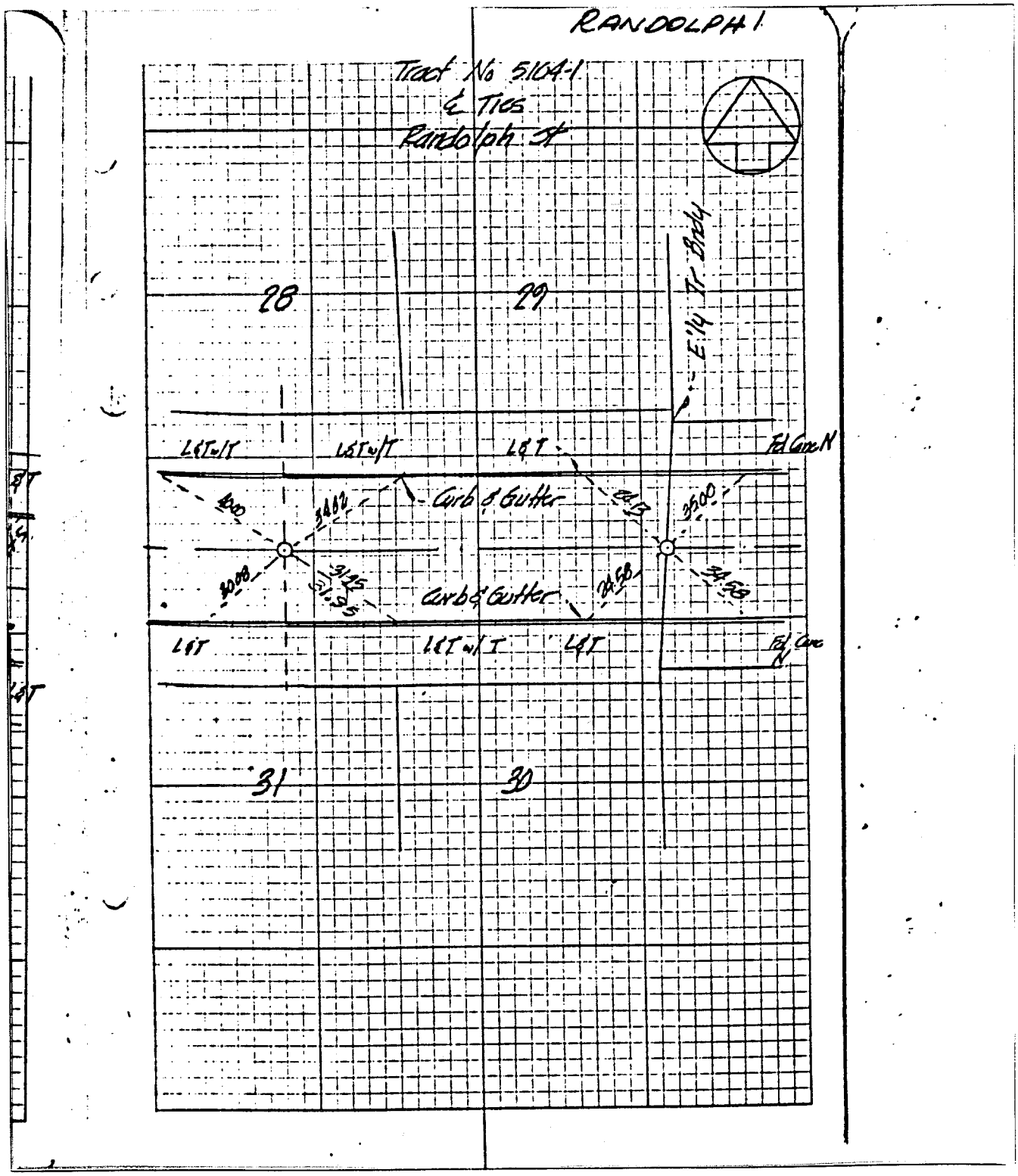

Street: RANDOLPH ST.
6817. T/F

X-Street:

OFFICIAL USE ONLY

✕ FD. Ramset Nail on T/C
■ FD. "C" Nail on T/C
● FD. LD. & TK. on T/C
○ Set LD. & TK. on T/C

Scale:	**OFFICIAL TIE PLAT** **CITY OF RIVERSIDE**	
Date:		
Drawn by:	*These ties are for the purpose of perpetuating the found monumentation. No claim is made as to the relationship of the points or lines shown hereon to true boundary locations.*	
W.O.:		Sheet 1 of 1
F.B.:		File No.: