CENTERLINE TIES — 3 OF 3

J. BOOGAN, E. ADKINS — JUNE 20, 1990 — RANGE COUNTY SURVEYOR

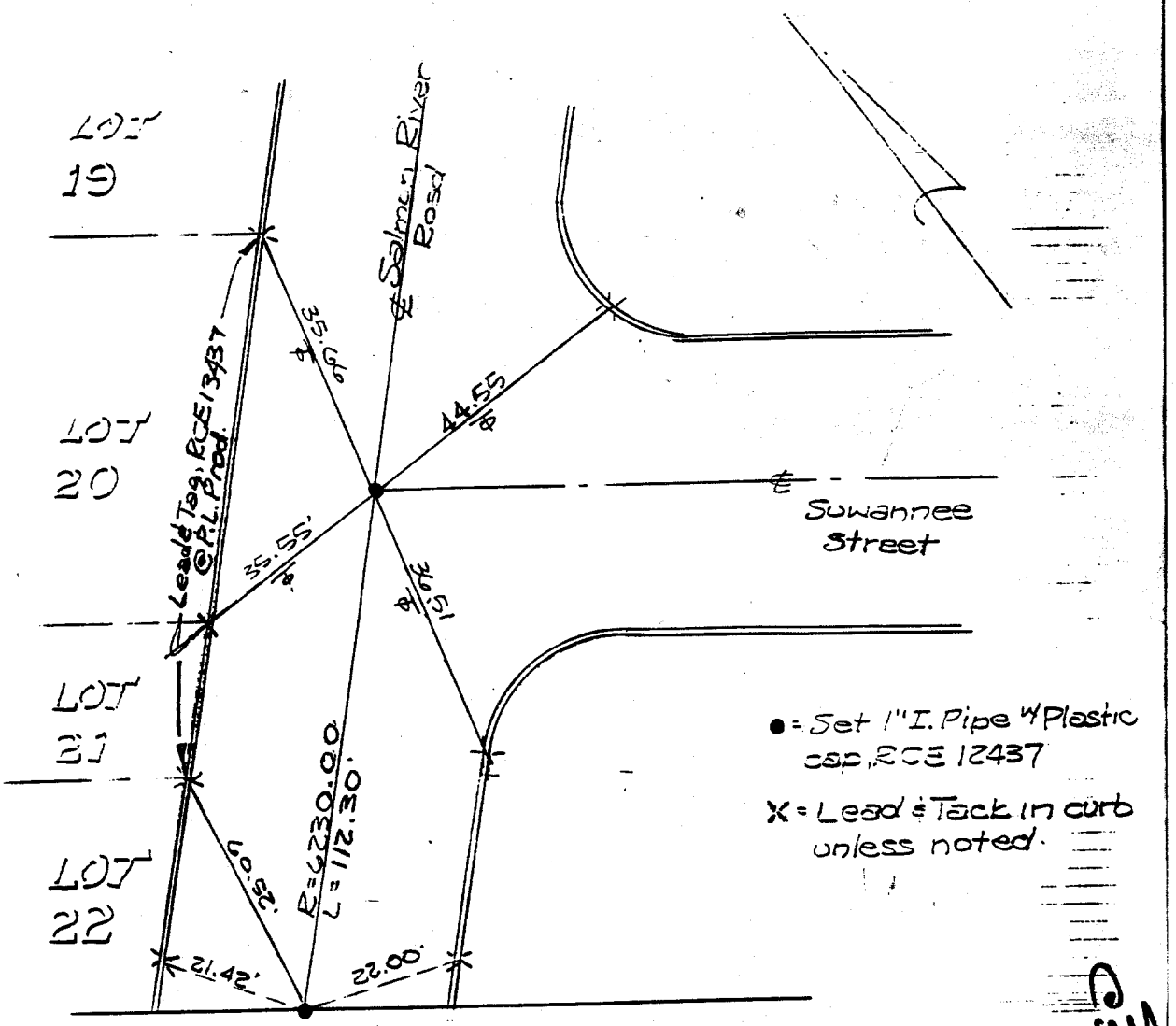

Street: SUWANNEE ST. X-Street: SALMON RD.

7532 TIF

OFFICIAL USE ONLY

X FD. Ramset Nail on T/C
■ FD. "C" Nail on T/C
● FD. LD. & TK. on T/C
○ Set LD. & TK. on T/C

Scale:	**OFFICIAL TIE PLAT** CITY OF RIVERSIDE	
Date:		
Drawn by:	*These ties are for the purpose of perpetuating the found monumentation. No claim is made as to the relationship of the points or lines shown hereon to true boundary locations.*	Sheet 1 of 1
W.O.:		File No.:
F.B.:		