Street: TYLER STREET X-Street: CHICKASAW PASSAGE

7780.TIF

OFFICIAL USE ONLY

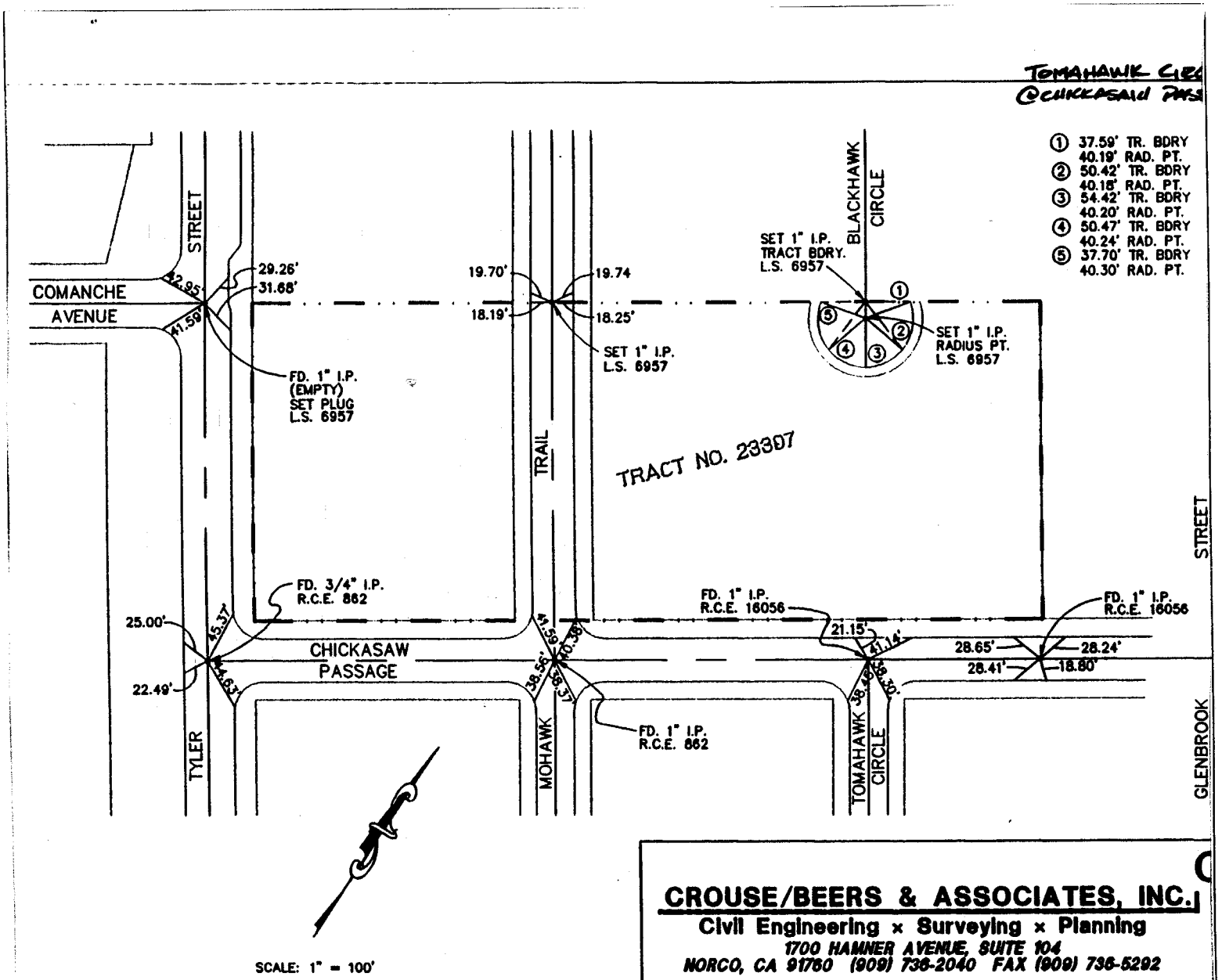

● FD. LD. & TK. on T/C
○ Set LD. & TK. on T/C
✕ FD. Ramset Nail on T/C
■ FD. "C" Nail on T/C

NOTE:
ALL TIE POINTS ARE RAMSET NAILS IN T.C.

CROUSE/BEERS & ASSOCIATES, INC.
Civil Engineering × Surveying × Planning
1700 HAMNER AVENUE, SUITE 104
NORCO, CA 91760 (909) 736-2040 FAX (909) 736-5292

TRACT NO. 23397 - C.L. TIES

TRACT 23397

Sheet 1 of 1

File No.:

OFFICIAL TIE PLAT
CITY OF RIVERSIDE

These ties are for the purpose of perpetuating the found monumentation. No claim is made as to the relationship of the points or lines shown hereon to true boundary locations.

Scale:

Date:

Drawn by:

W.O.:

F.B.: