ADKAN ENGINEERS

CIVIL ENGINEERING, PLANNING, LAND SURVEYING

CLIENT ARLINGTON GROUP DATE 3-13-92 SHEET NO. 5 OF 7

JOB TR. 23587 JOB NO. 3318

Street: VALLEY DRIVE E'LY X-Street: JONES

8043.T/F

OFFICIAL USE ONLY

NEAR JONES AVENUE

LEGEND

- ○ INDICATES 1" I.P. TAGGED LS5390-FLUSH
- ● INDICATES L & T
- ◉ INDICATES S & W

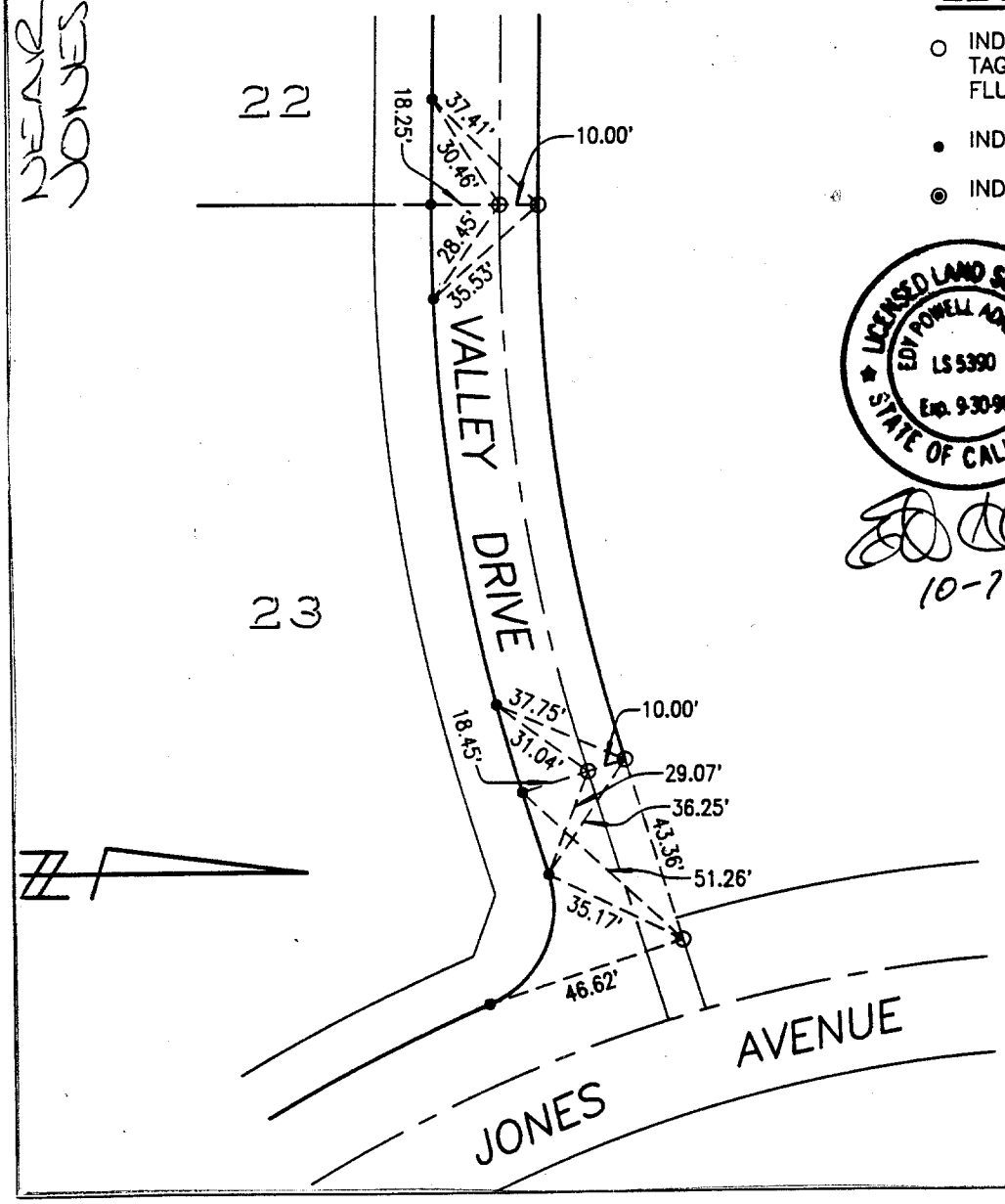

LICENSED LAND SURVEYOR EDW POWELL ADKISON LS 5390 Exp. 9-30-95 STATE OF CALIFORNIA

10-7-92

X FD. Ramset Nail on T/C

■ FD. "C" Nail on T/C

● FD. LD. & TK. on T/C

○ Set LD. & TK. on T/C

Scale:	**OFFICIAL TIE PLAT** CITY OF RIVERSIDE	
Date:		
Drawn by:	*These ties are for the purpose of perpetuating the found monumentation. No claim is made as to the relationship of the points or lines shown hereon to true boundary locations.*	Sheet 5 of 7
W.O.:		File No.:
F.B.:		