C12590. TIF

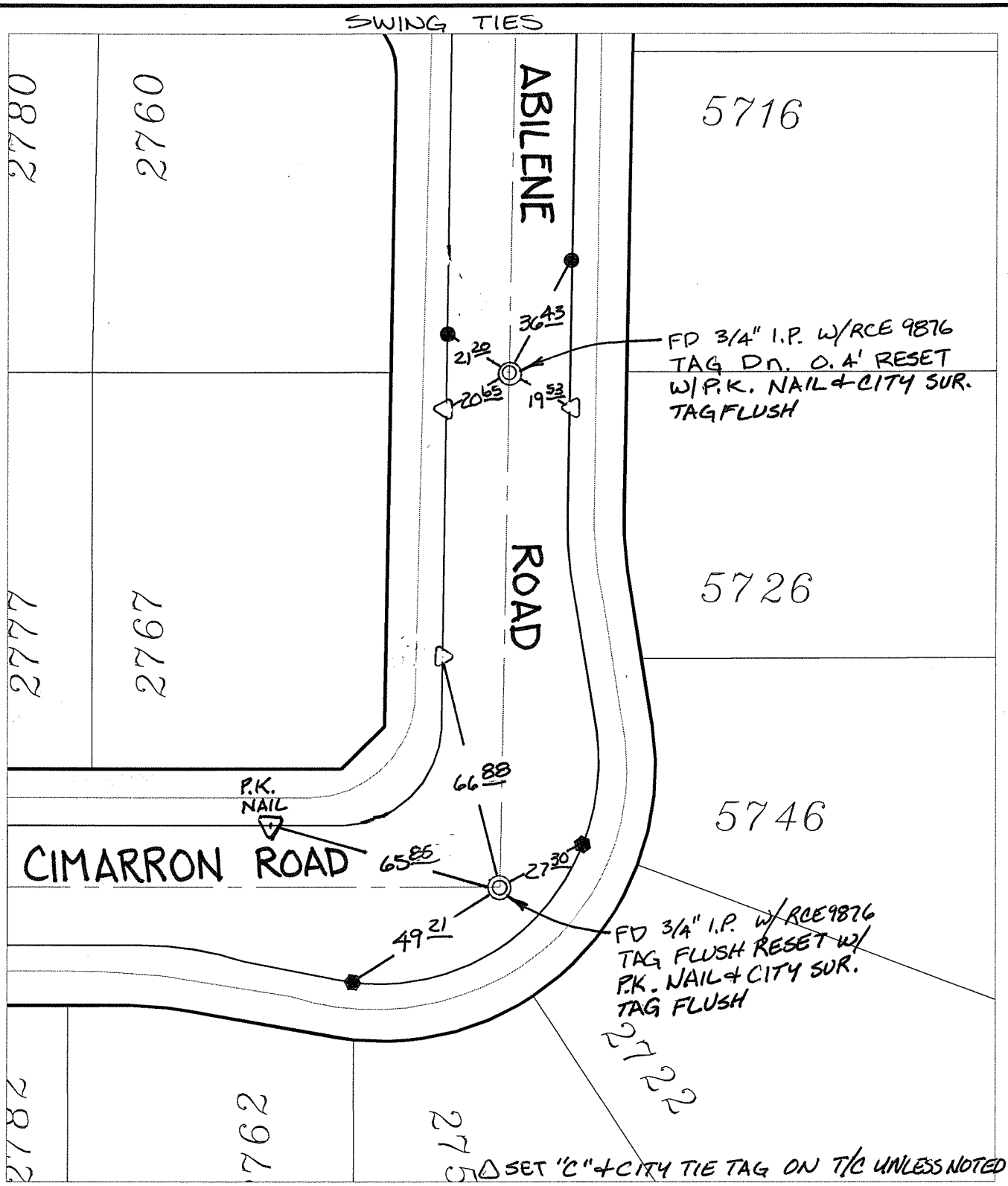

Street: ABILENE ROAD

X-Street: CIMARRON ROAD

OFFICIAL USE ONLY

× FD. Ramset Nail on T/C
■ FD. "C" Nail on T/C
● FD. LD. & TK. on T/C
○ Set LD. & TK. on T/C

P.K. and City Engineer tag to be set @ surface after street construction is complete. (If possible)

Scale: 1" = 40'	**OFFICIAL TIE PLAT**	N W E S
Date: 04/09/09	**CITY OF RIVERSIDE**	
Drawn by: pw	*These ties are for the purpose of perpetuating the found monumentation. No claim is made as to the relationship of the points or lines shown hereon to true boundary locations.*	
F.B.:		Sheet 1 of 1
TR-Sec: T2SR5W-35		Cadme MB: 54-4