C12611.TIF

Street: CHAPALA DRIVE

X-Street: LA MESITA COURT

OFFICIAL USE ONLY

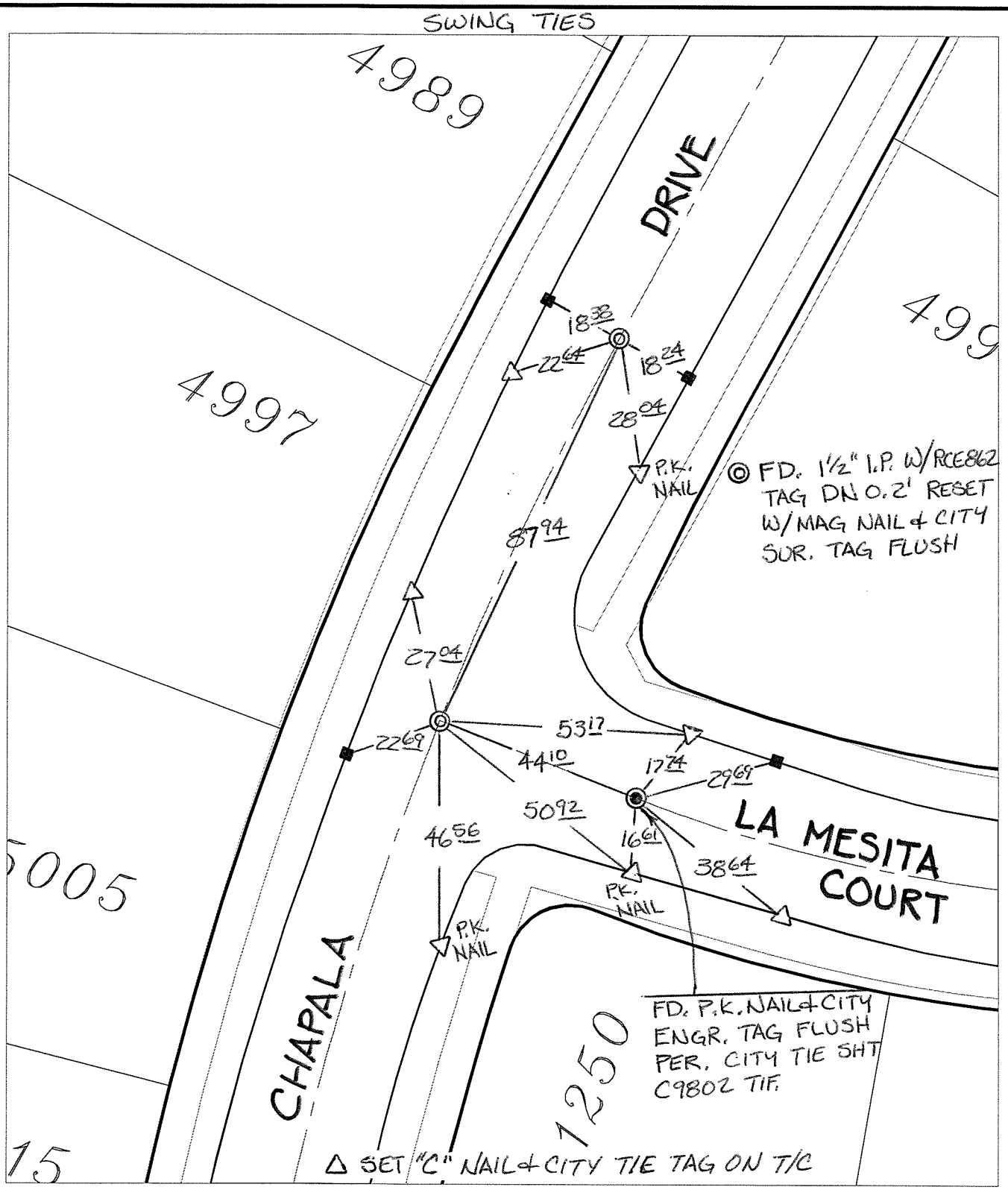

× FD. Ramset Nail on T/C ● FD. LD. & TK. on T/C

■ FD. "C" Nail on T/C ○ Set LD. & TK. on T/C

P.K. and City Engineer tag to be set @ surface after street construction is complete. (If possible)

Scale: 1" = 30'	**OFFICIAL TIE PLAT**	N W E S
Date: 08/17/12	**CITY OF RIVERSIDE**	
Drawn by: pw	*These ties are for the purpose of perpetuating the found monumentation. No claim is made as to the relationship of the points or lines shown hereon to true boundary locations.*	
F.B.:		Sheet 1 of 1
TR-Sec: T2SR4W-31		Cadme MB: 41-8