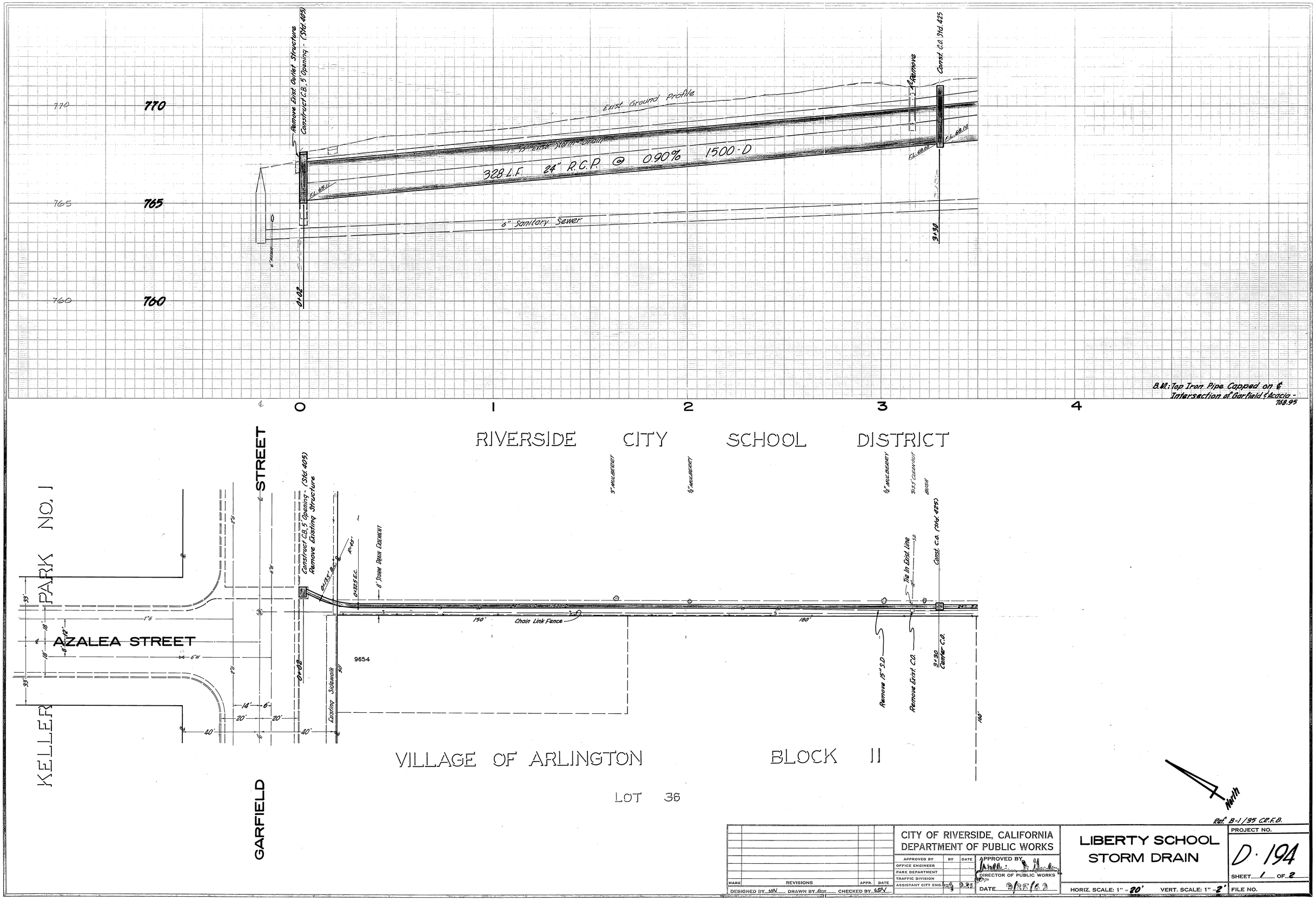

770
765
760
Remove Exist. Outlet Structure
Construct C.B., 5' Opening - (Std. 405)
Exist. Ground Profile
1-15" Exist. Storm Drain
328 L.F. 24" R.C.P. @ 0.90% 1500-D
6" Sanitary Sewer
Remove
Const. C.O. Std. 425
0+02
3+30
B.M.: Top Iron Pipe Capped on ℄ Intersection of Garfield & Acacia - 768.95
0
1
2
3
4
RIVERSIDE CITY SCHOOL DISTRICT
KELLER PARK NO. 1
AZALEA STREET
GARFIELD STREET
Construct C.B., 5' Opening - (Std. 405)
Remove Existing Structure
8' Storm Drain Easement
Chain Link Fence
Existing Sidewalk
9654
Tie In Exist. Line
Const. C.O. (Std. 425)
Remove 15" S.D.
Remove Exist. C.O.
3+30 Center C.O.
VILLAGE OF ARLINGTON BLOCK 11
LOT 36
North
Ref. B-1/35 C.R.F.B.
CITY OF RIVERSIDE, CALIFORNIA
DEPARTMENT OF PUBLIC WORKS
LIBERTY SCHOOL
STORM DRAIN
PROJECT NO.
D·194
SHEET 1 OF 2
FILE NO.
HORIZ. SCALE: 1" = 20'
VERT. SCALE: 1" = 2'
DESIGNED BY
DRAWN BY
CHECKED BY
REVISIONS
APPROVED BY
OFFICE ENGINEER
PARK DEPARTMENT
TRAFFIC DIVISION
ASSISTANT CITY ENG.
DIRECTOR OF PUBLIC WORKS
DATE 9/25/63

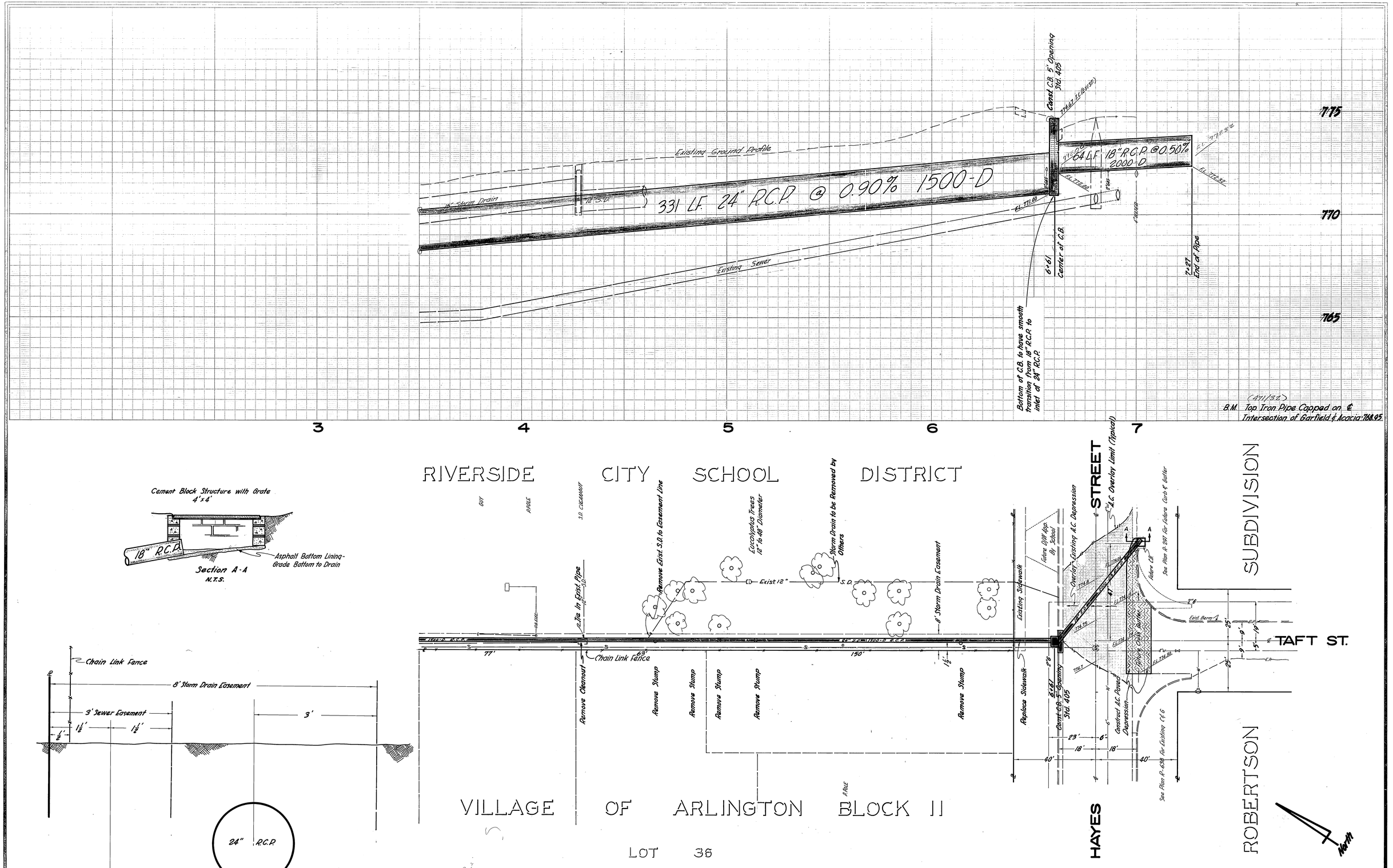

MARK	REVISIONS	APPR.	DATE

DESIGNED BY LSN DRAWN BY Norm CHECKED BY LSN

CITY OF RIVERSIDE, CALIFORNIA
DEPARTMENT OF PUBLIC WORKS

APPROVED BY	BY	DATE
OFFICE ENGINEER		
PARK DEPARTMENT		
TRAFFIC DIVISION		
ASSISTANT CITY ENG.		

APPROVED BY William D. Grossfeld
DIRECTOR OF PUBLIC WORKS
DATE 3/25/63

LIBERTY SCHOOL STORM DRAIN

HORIZ. SCALE: 1" = 20' VERT. SCALE: 1" = 2'

PROJECT NO. D·194

SHEET 2 OF 2

FILE NO.