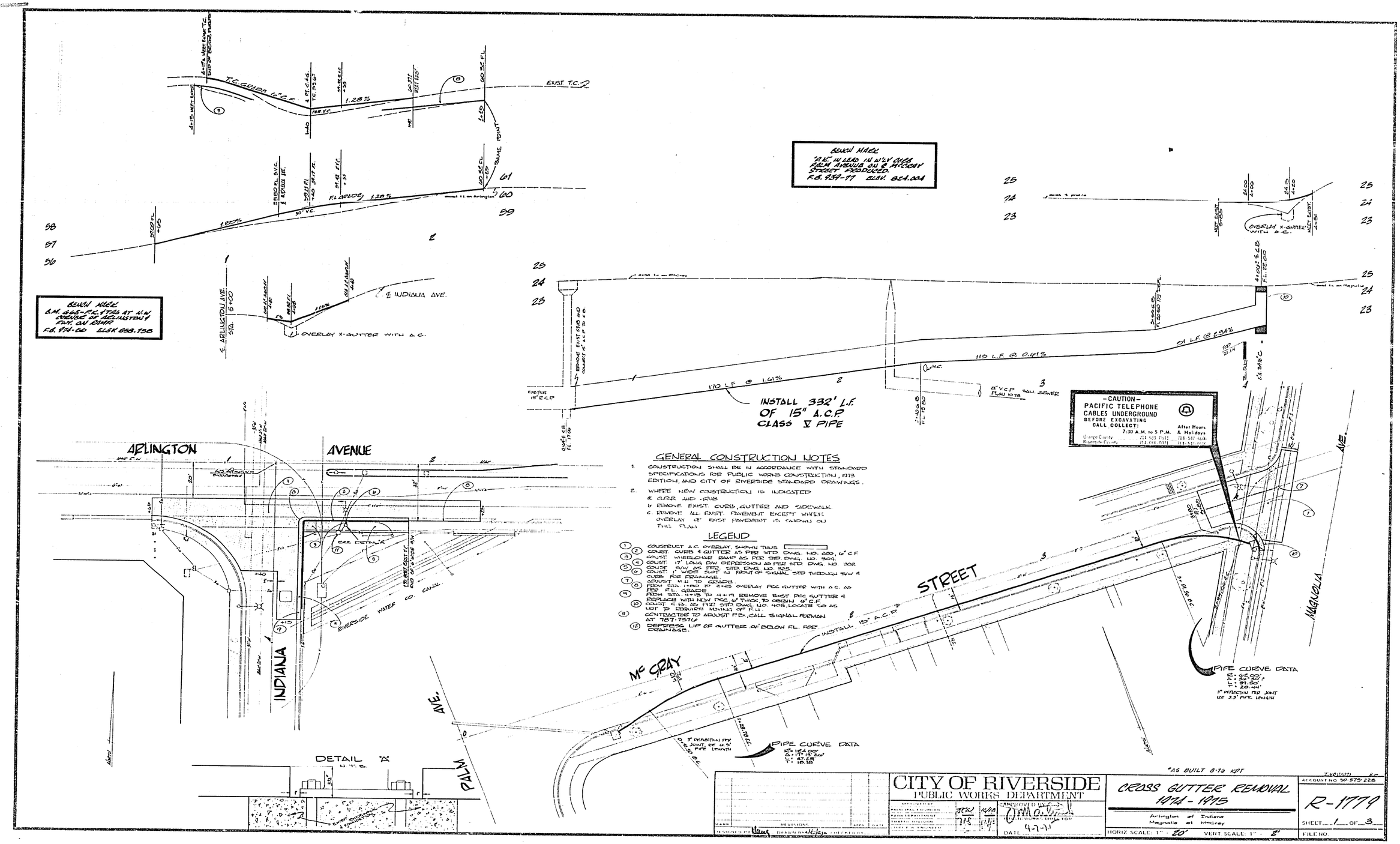

GENERAL CONSTRUCTION NOTES

1. CONSTRUCTION SHALL BE IN ACCORDANCE WITH STANDARD SPECIFICATIONS FOR PUBLIC WORKS CONSTRUCTION, 1973 EDITION, AND CITY OF RIVERSIDE STANDARD DRAWINGS.
2. WHERE NEW CONSTRUCTION IS INDICATED
   a. CURB AND HEAD
   b. REMOVE EXIST. CURB, GUTTER AND SIDEWALK.
   c. REMOVE ALL EXIST. PAVEMENT EXCEPT WHERE OVERLAY OF EXIST PAVEMENT IS SHOWN ON THIS PLAN.

LEGEND

1. CONSTRUCT A.C. OVERLAY, SHOWN THUS
2. CONST. CURB & GUTTER AS PER STD. DWG. NO. 200, 6" C.F.
3. CONST. WHEELCHAIR RAMP AS PER STD. DWG. NO. 304.
4. CONST. 17' LONG DW DEPRESSION AS PER STD. DWG. NO. 303
5. CONST. SWK AS PER STD. DWG. NO. 205.
6. CONST. 1' WIDE SLOT IN FRONT OF CURBS. STD THROUGH SWK & CURB FOR DRAINAGE.
7. ADJUST M.H. TO GRADE.
8. FROM STA. 1+40 TO 2+25 OVERLAY PCC GUTTER WITH A.C. AS PER F.L. GRADE.
9. FROM STA. 4+15 TO 4+19 REMOVE EXIST. PCC GUTTER & REPLACE WITH NEW PCC 6" THICK TO OBTAIN 6" C.F.
10. CONST. C.B. AS PER STD. DWG. NO. 405, LOCATE TO AS NOT TO REQUIRE MOVING OFF F.H.
11. CONTRACTOR TO ADJUST P.B., CALL SIGNAL FORMAN AT 787-7516
12. DEPRESS LIP OF GUTTER 0.1' BELOW FL. FOR DRAINAGE.

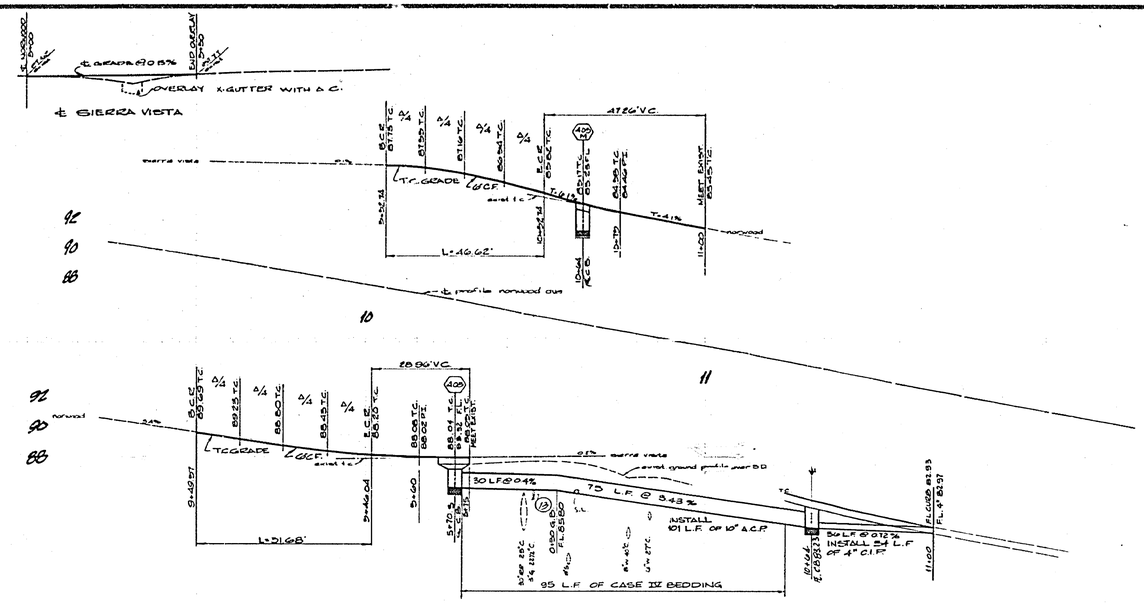

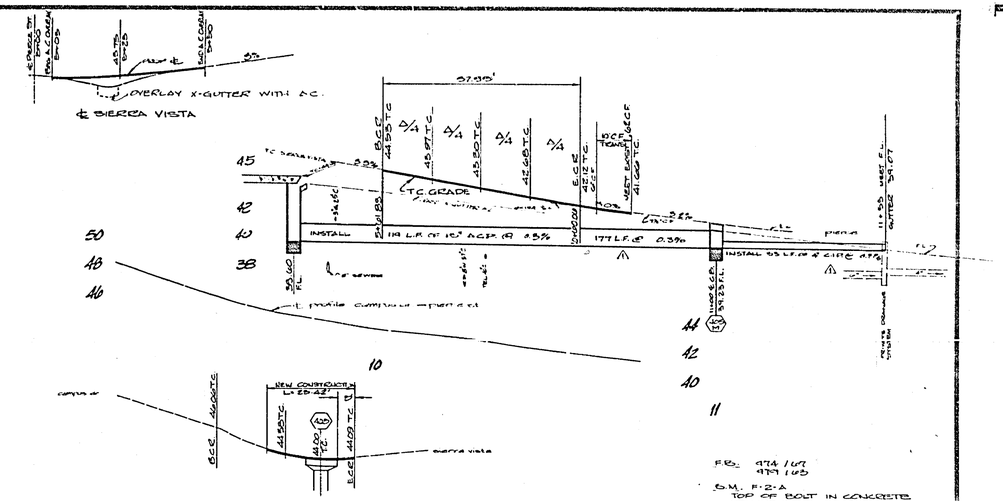

NOTE: NEW T.C. GRADE SAME AS EXIST. T.C. GRADE

F.B. 974 / 69
977 / 69

B.M. F-2-A
TOP OF BOLT IN CONCRETE MONUMENT IN VAULT AT ℄ INTERSECTION OF PIERCE & SIERRA VISTA

ELEV. 748.09

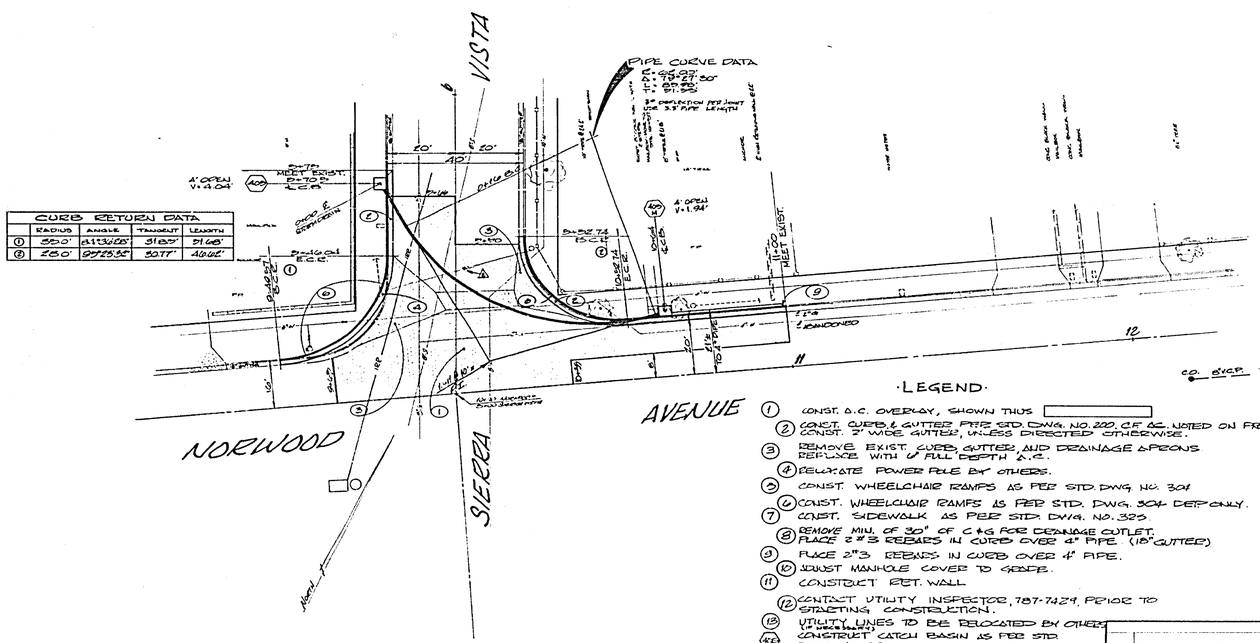

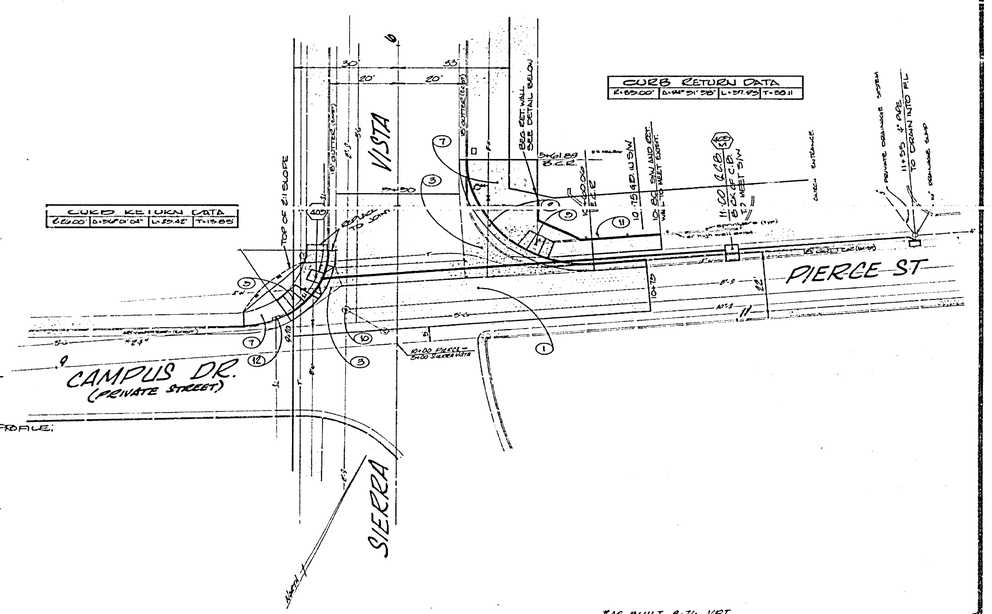

*AS BUILT 8-76 LRT

LEGEND

1. CONST. A.C. OVERLAY, SHOWN THUS
2. CONST. CURB & GUTTER PER STD DWG. NO. 200, C.F. & S. NOTED ON PROFILE; CONST. 2' WIDE GUTTER, UNLESS DIRECTED OTHERWISE.
3. REMOVE EXIST. CURB, GUTTER, AND DRAINAGE APRONS REPLACE WITH 4" FULL DEPTH A.C.
4. RELOCATE POWER POLE BY OTHERS.
5. CONST. WHEELCHAIR RAMPS AS PER STD. DWG. NO. 304
6. CONST. WHEELCHAIR RAMPS AS PER STD. DWG. 304 DEP ONLY.
7. CONST. SIDEWALK AS PER STD. DWG. NO. 323
8. REMOVE MIN. OF 30" OF C & G FOR DRAINAGE OUTLET. PLACE 2 #3 REBARS IN CURB OVER 4" PIPE. (18" GUTTER)
9. PLACE 2 #3 REBARS IN CURB OVER 4" PIPE.
10. ADJUST MANHOLE COVER TO GRADE.
11. CONSTRUCT RET. WALL
12. CONTACT UTILITY INSPECTOR, 787-7429, PRIOR TO STARTING CONSTRUCTION.
13. UTILITY LINES TO BE RELOCATED BY OTHERS (IF NECESSARY)

KC. CONSTRUCT CATCH BASIN AS PER STD DWG. NO. 405

KC/B. U.D. APRON IN FRONT OF OUTLET. CONST. STRAIGHT 4' C.I.P. CHANNEL BOTTOM OF OUTLET BOX OTHERWISE CONST. PER STD. DWG. NO. 405

MARK	REVISIONS	APPR.	DATE
1	Added Pierce St. Curb and Sierra Vista Walk & Revised C.G. Grade	TRU	10/8/75
2	Added Private Drainage System and Revised Curb Return, Curbed Island, etc.		4-17-75

DESIGNED BY: [illegible] DRAWN BY: [illegible] CHECKED BY:

CITY OF RIVERSIDE
PUBLIC WORKS DEPARTMENT

APPROVED BY		
PUBLIC WORKS ENGINEER	[illegible]	12/10
PARK DEPARTMENT	[illegible]	12/10
TRAFFIC DIVISION	[illegible]	12/10
CHIEF W. ENGINEER	[illegible]	

APPROVED BY: [illegible]
PUBLIC WORKS DIRECTOR
DATE 4-7-75

CROSS GUTTER REMOVAL 1974-1975

Sierra Vista at Norwood
Sierra Vista at Pierce

ACCOUNT NO. 60-515-124-50

R-1779

SHEET 2 OF 3

HORIZ. SCALE: 1" = 20' VERT. SCALE: 1" = 4'

FILE NO.

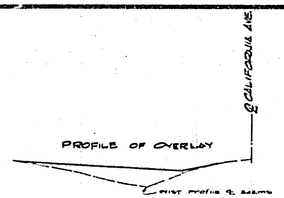

F.B. 980/62
B.M. PK. NAIL IN LEAD IN N.W. C.B. BET. ADAMS AND CALIFORNIA
ELEV. 763.941

NOTE:
WATER MAIN GATE VALVES TO BE ADJUSTED TO GRADE BY OTHERS.

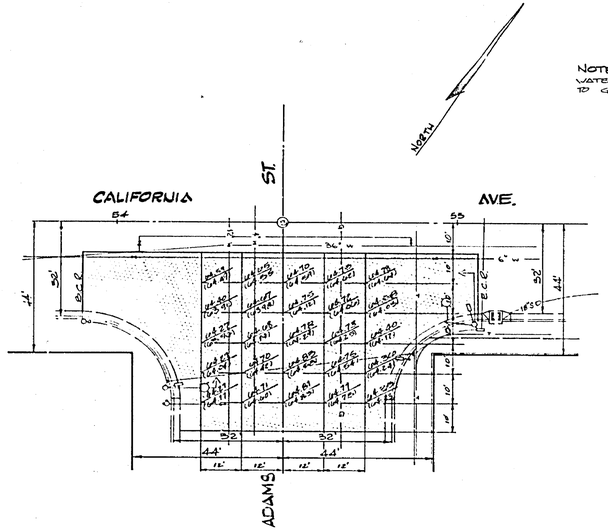

LEGEND

INDICATES OVERLAY WITH A.C.

(101.24) — PROPOSED ELEVATION A.C.
(101.24) — EXIST. PAVING ELEVATION.

*AS BUILT 8-76 KPT

MARK	REVISIONS	APPR	DATE
DESIGNED BY	DRAWN BY C.J.K.	CHECKED BY	

CITY OF RIVERSIDE
PUBLIC WORKS DEPARTMENT

APPROVED BY
PRINCIPAL ENGINEER 3/17
PARK DEPARTMENT
TRAFFIC DIVISION 3/17
CHIEF P.W. ENGINEER

APPROVED BY
PUBLIC WORKS DIRECTOR
DATE 4-7-75

CROSS GUTTER REMOVAL
1974 - 1975
CALIFORNIA AVE. AND ADAMS ST.

HORIZ. SCALE: 1" = 20' VERT. SCALE: 1" = 2'

ACCOUNT NO 50-579-550

R-1779

SHEET 3 OF 3

FILE NO.