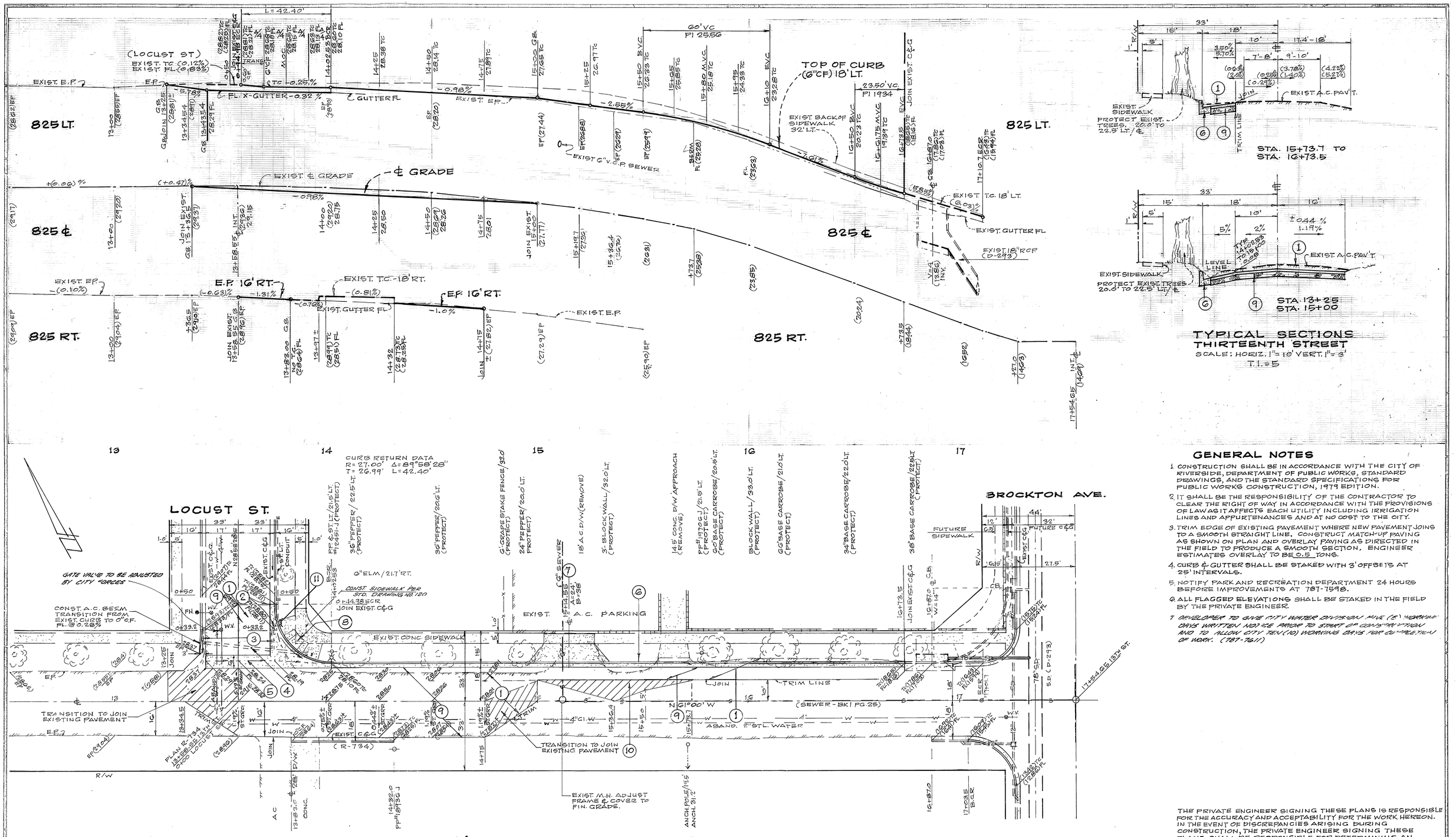

GENERAL NOTES

1. CONSTRUCTION SHALL BE IN ACCORDANCE WITH THE CITY OF RIVERSIDE, DEPARTMENT OF PUBLIC WORKS, STANDARD DRAWINGS, AND THE STANDARD SPECIFICATIONS FOR PUBLIC WORKS CONSTRUCTION, 1979 EDITION.
2. IT SHALL BE THE RESPONSIBILITY OF THE CONTRACTOR TO CLEAR THE RIGHT OF WAY IN ACCORDANCE WITH THE PROVISIONS OF LAW AS IT AFFECTS EACH UTILITY INCLUDING IRRIGATION LINES AND APPURTENANCES AND AT NO COST TO THE CITY.
3. TRIM EDGE OF EXISTING PAVEMENT WHERE NEW PAVEMENT JOINS TO A SMOOTH STRAIGHT LINE. CONSTRUCT MATCH-UP PAVING AS SHOWN ON PLAN AND OVERLAY PAVING AS DIRECTED IN THE FIELD TO PRODUCE A SMOOTH SECTION. ENGINEER ESTIMATES OVERLAY TO BE 0.5 TONS.
4. CURB & GUTTER SHALL BE STAKED WITH 3' OFFSETS AT 25' INTERVALS.
5. NOTIFY PARK AND RECREATION DEPARTMENT 24 HOURS BEFORE IMPROVEMENTS AT 787-7598.
6. ALL FLAGGED ELEVATIONS SHALL BE STAKED IN THE FIELD BY THE PRIVATE ENGINEER.
7. DEVELOPER TO GIVE CITY WATER DIVISION FIVE (5) WORKING DAYS WRITTEN NOTICE PRIOR TO START OF CONSTRUCTION AND TO ALLOW CITY TEN (10) WORKING DAYS FOR COMPLETION OF WORK. (787-7611)

THE PRIVATE ENGINEER SIGNING THESE PLANS IS RESPONSIBLE FOR THE ACCURACY AND ACCEPTABILITY FOR THE WORK HEREON. IN THE EVENT OF DISCREPANCIES ARISING DURING CONSTRUCTION, THE PRIVATE ENGINEER SIGNING THESE PLANS SHALL BE RESPONSIBLE FOR DETERMINING AN ACCEPTABLE SOLUTION AND REVISING THE PLANS FOR APPROVAL BY THE CITY.

CONSTRUCTION NOTES

1. REMOVE EXIST. A.C. PAVEMENT.
2. REMOVE EXIST. CURB & GUTTER.
3. REMOVE EXIST. 8" CLAY DRAIN PIPE.
4. REMOVE EXIST. 12" CONC. PIPE.
5. CONST. CROSS GUTTER PER STD. No 220.
6. CONST. CURB & GUTTER TYPE I (6"CR) PER STD. No 200
7. CONST. DRIVEWAY APPROACH PER STD. No 302, TYPE II.
8. REMOVE EXIST. SIDEWALK & RECONSTRUCT WITH WHEEL CHAIR RAMP PER STD. No 304.
9. CONST. 3" A.C. OVER 9 1/2" D.G.
10. CONST. VARIABLE THICKNESS A.C. OVERLAY PAVEMENT.
11. RELOCATE EXIST. STREET LIGHT STANDARD, CONDUIT, ETC. IN ACCORDANCE WITH PUBLIC UTILITIES STREET LIGHT SPEC. 119. CONTACT 787-7421 FOR REQUIRED INSPECTIONS, ETC.

BENCH MARK 16-F
FD. BRASS DISK STAMPED (16-F) CAPPED AT THE INT. OF ℄ 11TH ST. AND ℄ REDWOOD DR.
F.B. 738/56 ELEV. 853.156

APPROVED BY
CHIEF UTILITIES ENGINEER-ELECTRIC
DATE 4-30-79

CITY OF RIVERSIDE
DOMESTIC SYSTEM
Fred Lantz 11/12/79
CHIEF UTILITIES ENGINEER, WATER DATE

HAWKINS, ROBERTSON & ASSOC
ENGINEERS & SURVEYORS
RIVERSIDE CALIFORNIA
Charles E. Robertson 4/24/79
RCE 15016 DATE

FOR: RON DOBSON BUILDERS

MARK	REVISIONS	APPR.	DATE

DESIGNED BY G.H. DRAWN BY G.H. CHECKED BY P.A.

#68 BUILT 4-8-80 BCP

CITY OF RIVERSIDE
PUBLIC WORKS DEPARTMENT

APPROVED	BY	DATE
PRINCIPAL ENGINEER		
PARK DEPARTMENT		5/16/79
TRAFFIC DIVISION		6/6/79
CHIEF F.W. ENGINEER		6/6/79

APPROVED BY
PUBLIC WORKS DIRECTOR
DATE 10/19/79

STREET PLAN & PROFILE
THIRTEENTH STREET
FROM LOCUST STREET TO 314.95 FT. ELY. OF LOCUST ST.
R = G2-789

HORIZ. SCALE: 1" = 20' VERT. SCALE: 1" = 4'

ACCOUNT NO. R-2217
SHEET 1 OF 1
79-2994