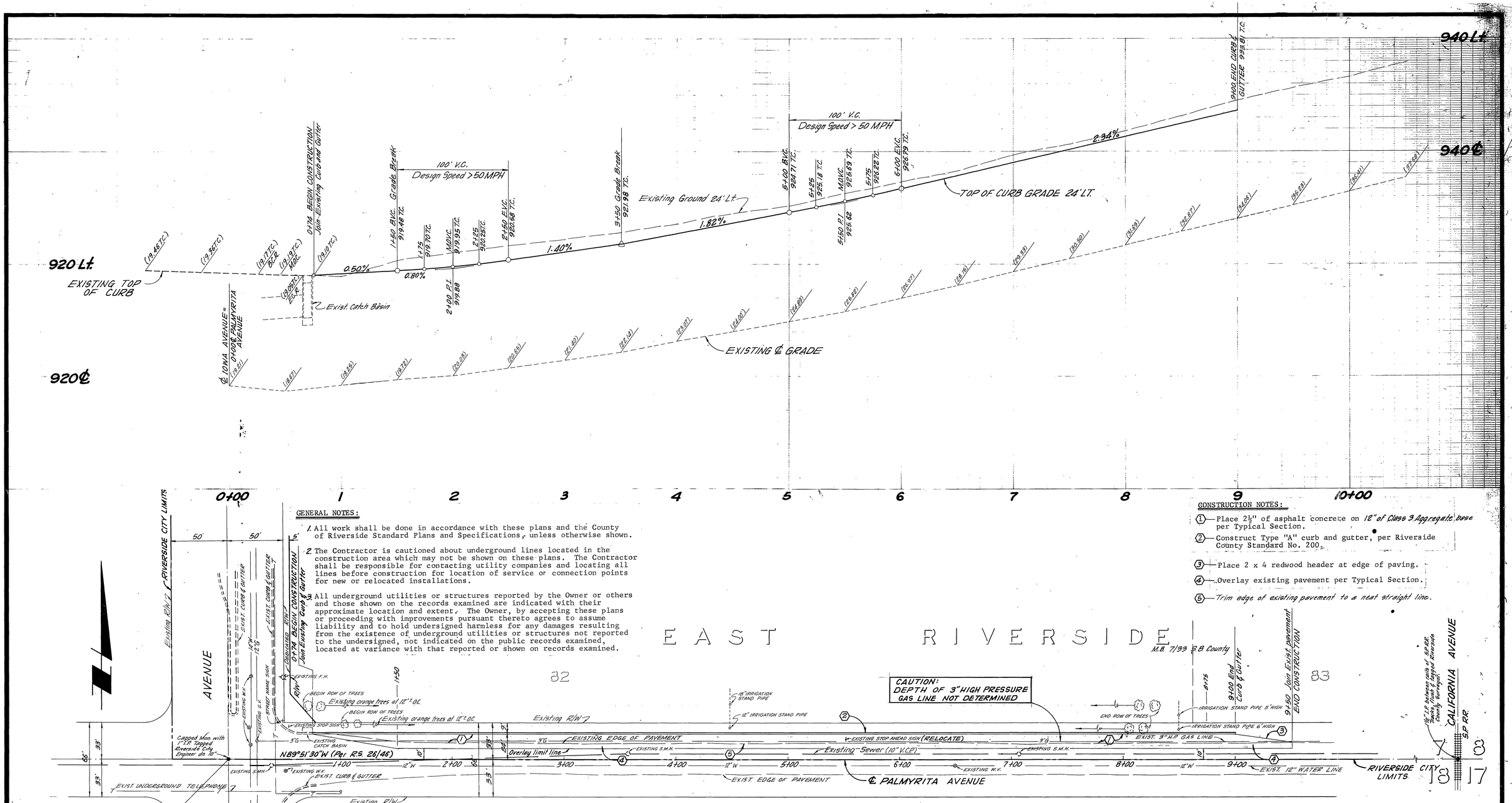

GENERAL NOTES:

1. All work shall be done in accordance with these plans and the County of Riverside Standard Plans and Specifications, unless otherwise shown.
2. The Contractor is cautioned about underground lines located in the construction area which may not be shown on these plans. The Contractor shall be responsible for contacting utility companies and locating all lines before construction for location of service or connection points for new or relocated installations.
3. All underground utilities or structures reported by the Owner or others and those shown on the records examined are indicated with their approximate location and extent. The Owner, by accepting these plans or proceeding with improvements pursuant thereto agrees to assume liability and to hold undersigned harmless for any damages resulting from the existence of underground utilities or structures not reported to the undersigned, not indicated on the public records examined, located at variance with that reported or shown on records examined.

CONSTRUCTION NOTES:

1. Place 2½" of asphalt concrete on 12" of Class 3 Aggregate base per Typical Section.
2. Construct Type "A" curb and gutter, per Riverside County Standard No. 200.
3. Place 2 x 4 redwood header at edge of paving.
4. Overlay existing pavement per Typical Section.
5. Trim edge of existing pavement to a neat straight line.

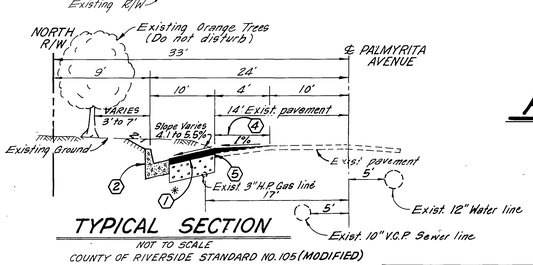

TYPICAL SECTION
NOT TO SCALE
COUNTY OF RIVERSIDE STANDARD NO. 105 (MODIFIED)

PALMYRITA AVENUE

ENGINEER'S ESTIMATE OF QUANTITIES:

1.	Roadway Excavation and Export	420	C.Y.
2.	Asphalt Concrete Pavement	102	Tons
3.	Type "A" Curb and Gutter	826	L.F.
4.	A.C. Overlay on Existing Pavement	25	Tons
5.	2 x 4 Redwood Header	50	L.F.

LEGEND

- W.V. WATER VALVE
- G.V. GAS VALVE
- S.M.H. SEWER MAN HOLE
- F.H. FIRE HYDRANT

*Structural sections are tentative. Additional soil tests shall be taken by the Soils Engineer after rough grading has been completed to determine exact street section requirements.

Contractor agrees that he shall assume sole and complete responsibility for job site conditions during the course of construction of this Project, including safety of all persons and property; that this requirement shall apply continuously and not be limited to normal working hours; and that the Contractor shall defend, indemnify and hold the Owner and the Engineer harmless from any and all liability, real or alleged, in connection with the performance of work on this Project, excepting for liability arising from the sole negligence of the Owner or the Engineer.

Indexed RKC

C.P.-1676

REVISIONS:

APPROVED BY: John W. Canty — REGISTERED CIVIL ENGINEER NO. 17550 — DATE: May 24, 1974

APPROVED BY: B. Douglas Powell, COUNTY SURVEYOR — DATE 6-19-74

RECOMMENDED: Jon F. Tennant — DATE 6-18-74

J. F. DAVIDSON ASSOCIATES
CIVIL ENGINEERS • SURVEYORS • PLANNERS
3426 TENTH STREET RIVERSIDE, CALIFORNIA

SCALE: HORIZ: 1"=40' VERT: 1"=4'
DATE: May 1974

BENCH MARK: Riverside County designation 601-6-68, U.S.C.&G.S. brass disk in top of concrete post stamped TT-489 1949 Vist south of the ℄ of Palmyrita Ave. 18' west of east rail of A.T.&S.F. R.R. ELEV. 958.896

STREET IMPROVEMENT PLAN
PALMYRITA AVENUE
NORTH SIDE FROM IOWA AVE. TO 900'± EAST
RIVERSIDE COUNTY CALIFORNIA

W.O. 4216 | FOR: Lily Tulip | F.B. 1089/19-25

1 OF 1 SHEETS
FILE NO. 4388

R-2288

836-R