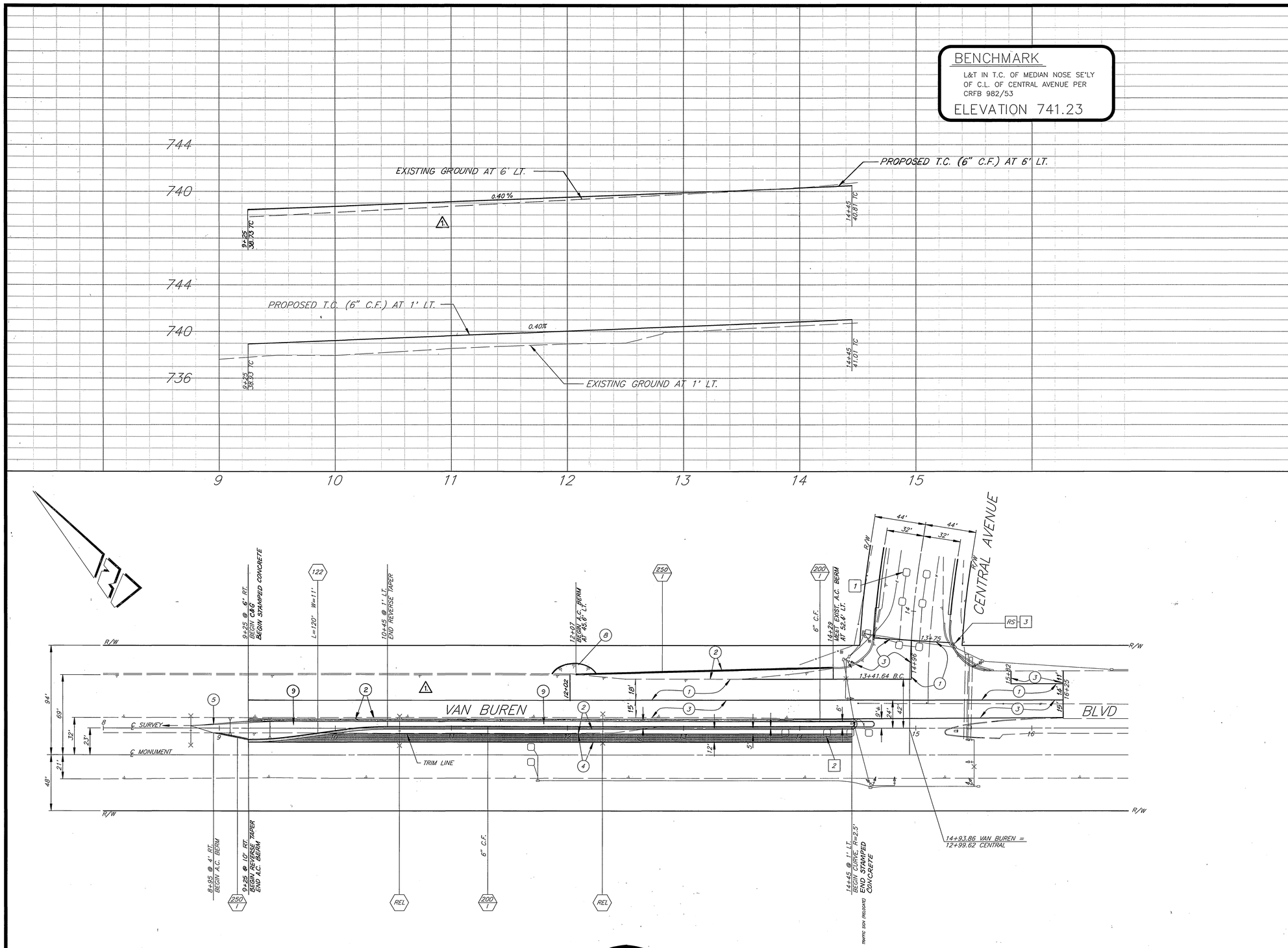

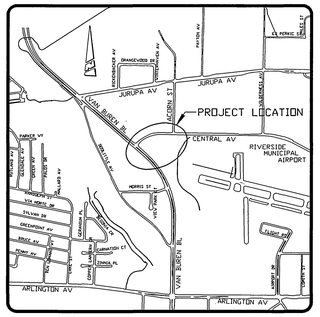

SITE PLAN

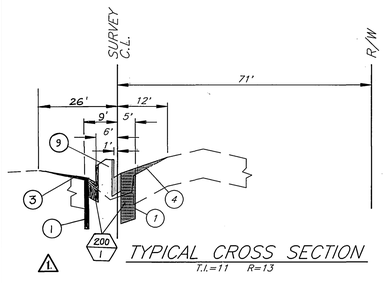

TYPICAL CROSS SECTION
T.I.=11 R=13

TRAFFIC SIGNAL CONSTRUCTION:

GENERAL NOTES:

1. EXISTING CABLES AND CONDUCTORS SHALL BE REUSED; NO SPLICING.
2. LOOPS SHALL BE INSTALLED IN THE PRESENCE OF THE ENGINEER.

CONSTRUCTION NOTES:

1. REPLACE DETECTOR LOOPS (6 EA.) ON CENTRAL AVE.; POSITION AS DIRECTED IN THE FIELD TO MATCH NEW LANES ALIGNMENT.
2. REPLACE DETECTOR LOOPS (4 EA.) ON VAN BUREN BLVD.

RS. REMOVE AND SALVAGE 1A POLE; REMOVE FOUNDATION AND ADJACENT PULL BOX. SEE NOTE 3.

3. CONNECT CONDUITS AT REMOVED PULL BOX LOCATION.

CONSTRUCTION NOTES:

- NUMBERS ABOVE 100 IN HEXAGON ON THE PLAN REFER TO THE RESPECTIVE STANDARD DRAWING AND SHALL BE CONSTRUCTED ACCORDINGLY.
- REL. RELOCATE POWER POLE AND STREET LIGHT BY CITY FORCES.
- 1. REMOVE & REPLACE WITH 1.36" A.C. PAVEMENT OVER COMPACTED NATIVE SOIL.
- 2. CONSTRUCT 1.36" A.C. PAVEMENT OVER COMPACTED NATIVE SOIL.
- 3. COLD PLANE 0.10" OF EXIST. A.C. PAVEMENT AND OVERLAY WITH 0.10" A.C.
- 4. CONSTRUCT VARIABLE THICKNESS A.C. OVERLAY (0.10" MINIMUM).
- 5. GRADE DIRT DITCH TO DRAIN.
- 8. CONSTRUCT A.C. APRON AND GRADE TO DRAIN.
- 9. CONSTRUCT STAMPED CONCRETE WITHIN MEDIAN.

REGISTERED PROFESSIONAL ENGINEER DUANE K. GREENWOOD No. 43965 Exp. 6/30/97 CIVIL STATE OF CALIFORNIA

ENGINEER IN RESPONSIBLE CHARGE
DUANE K. GREENWOOD
R.C.E. No. 43965 EXPIRES 6/30/97
DATE 2/7/95

MARK	REVISIONS	APPR.	DATE
1	CONTINUED CURB & STAMPED CONCRETE ON N'LY SIDE OF MEDIAN		3/21/95

DESIGNED BY P.H./FANN DRAWN BY P.H./CURT CHECKED BY

CITY OF RIVERSIDE, CALIFORNIA
PUBLIC WORKS DEPARTMENT

APPROVED BY	BY	DATE
DEPUTY P.W. DIRECTOR		1/30/95
PRINCIPAL ENGINEER		1/30/95
CHIEF P.W. INSPECTOR		1/30/95
STREET SERVICES		2/10/95
SURVEYOR		2/8/95
TRAFFIC DIVISION		1/30/95
PARKS DEPARTMENT		2/7/95

APPROVED BY
PUBLIC WORKS DIRECTOR
DATE 2/22/95

FEDERAL AID PROJECT NO. STPLNG-5058 (027)

VAN BUREN BOULEVARD AT CENTRAL AVENUE INTERSECTION IMPROVEMENTS

ACCT. NO. 430-541500-440125-30343

R-3381

SHEET 1 OF 2

HORIZ. SCALE: 1" = 40' VERT. SCALE: 1" = 4'

FILE NO. PC 3774-S

INDEXED 5-3-95 fH

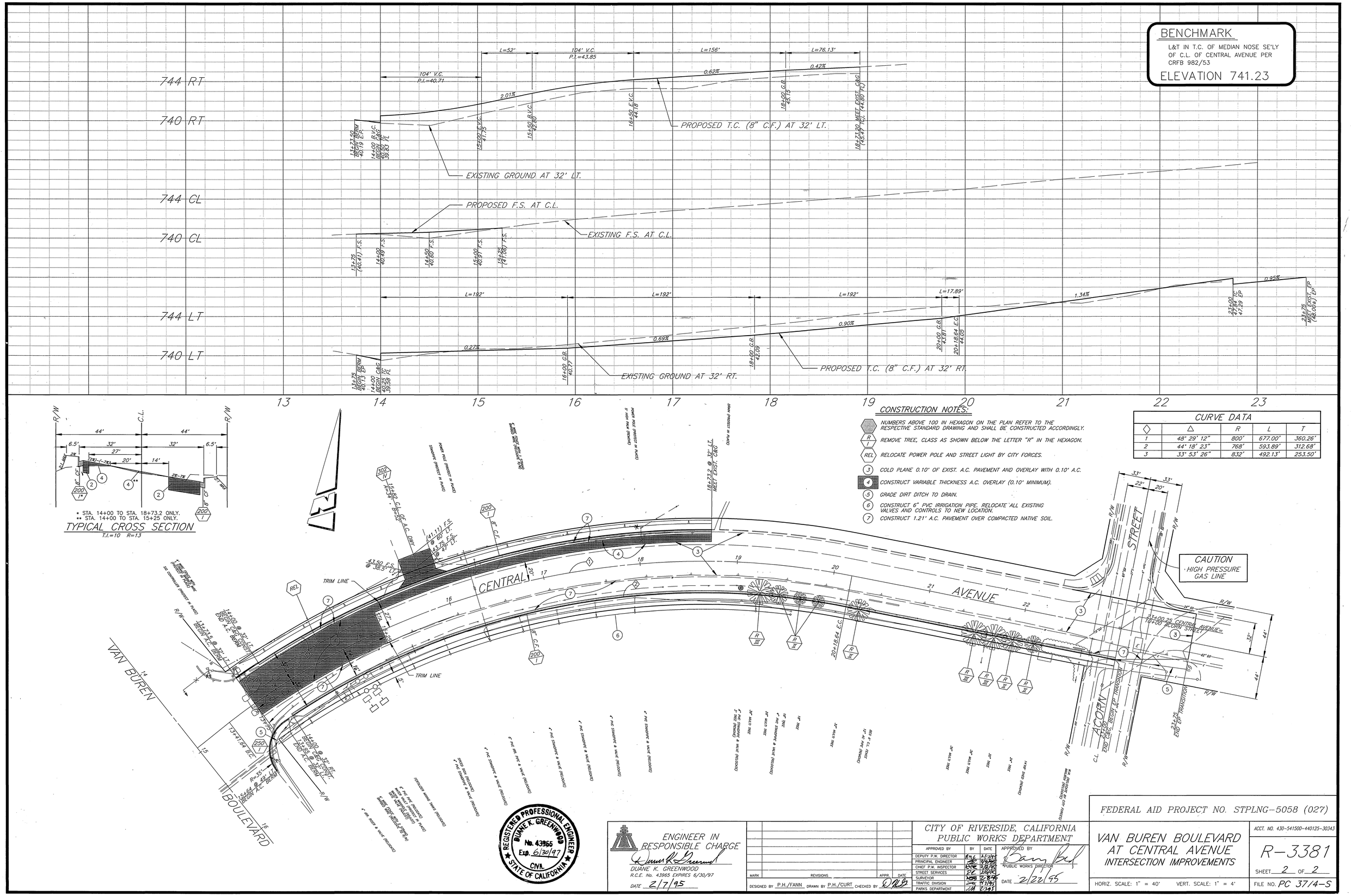

INDEXED 5-3-95 GH